Venerable Pimen the Great (CA. 348 A.D.)
Troparion

Tone 8

Serbian Chant
arr. P. Drobac

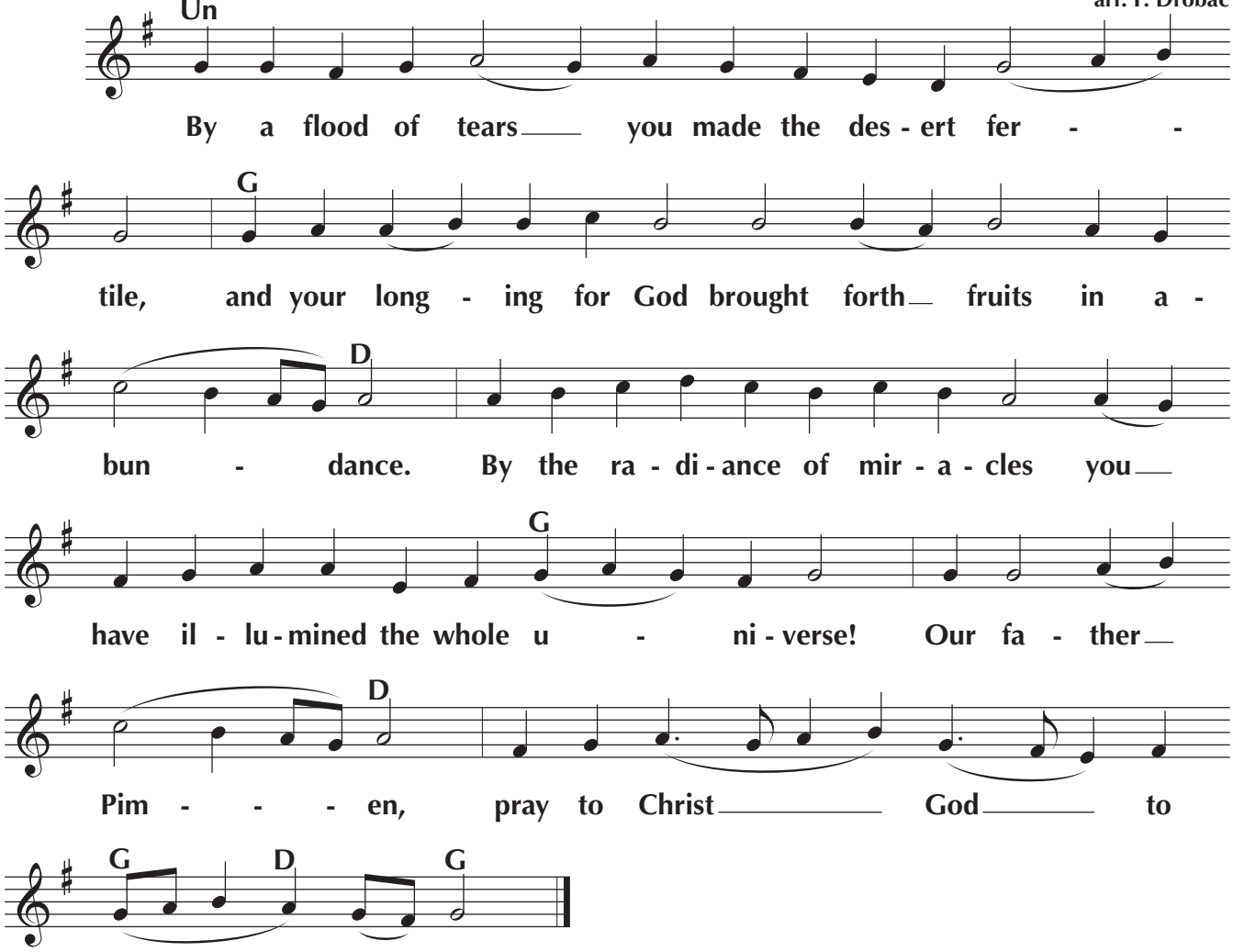

©2025 Peter Drobac - Permission is granted to duplicate for liturgical use only. All other rights reserved.